

KEY PLAN
(NOT TO SCALE)

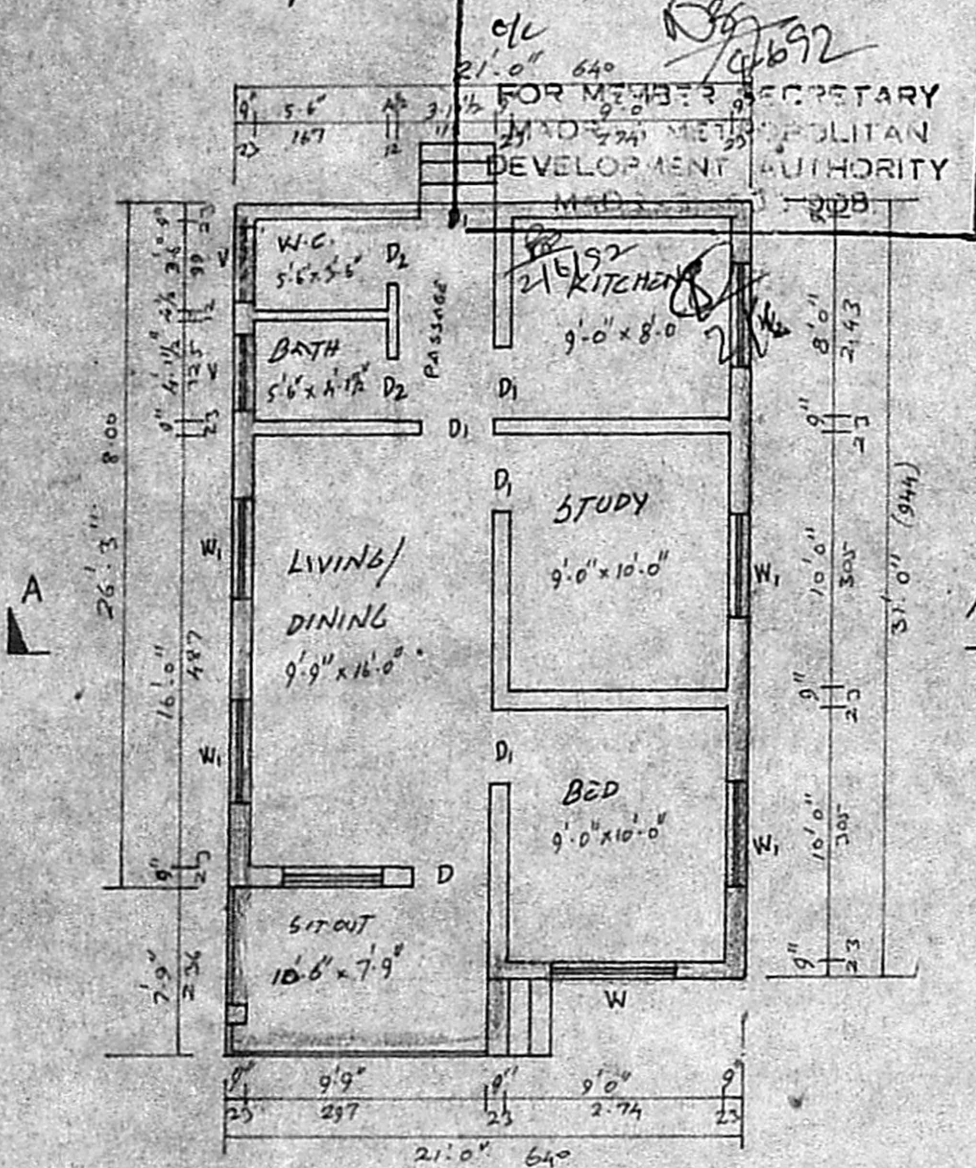

GROUND FLOOR PLAN

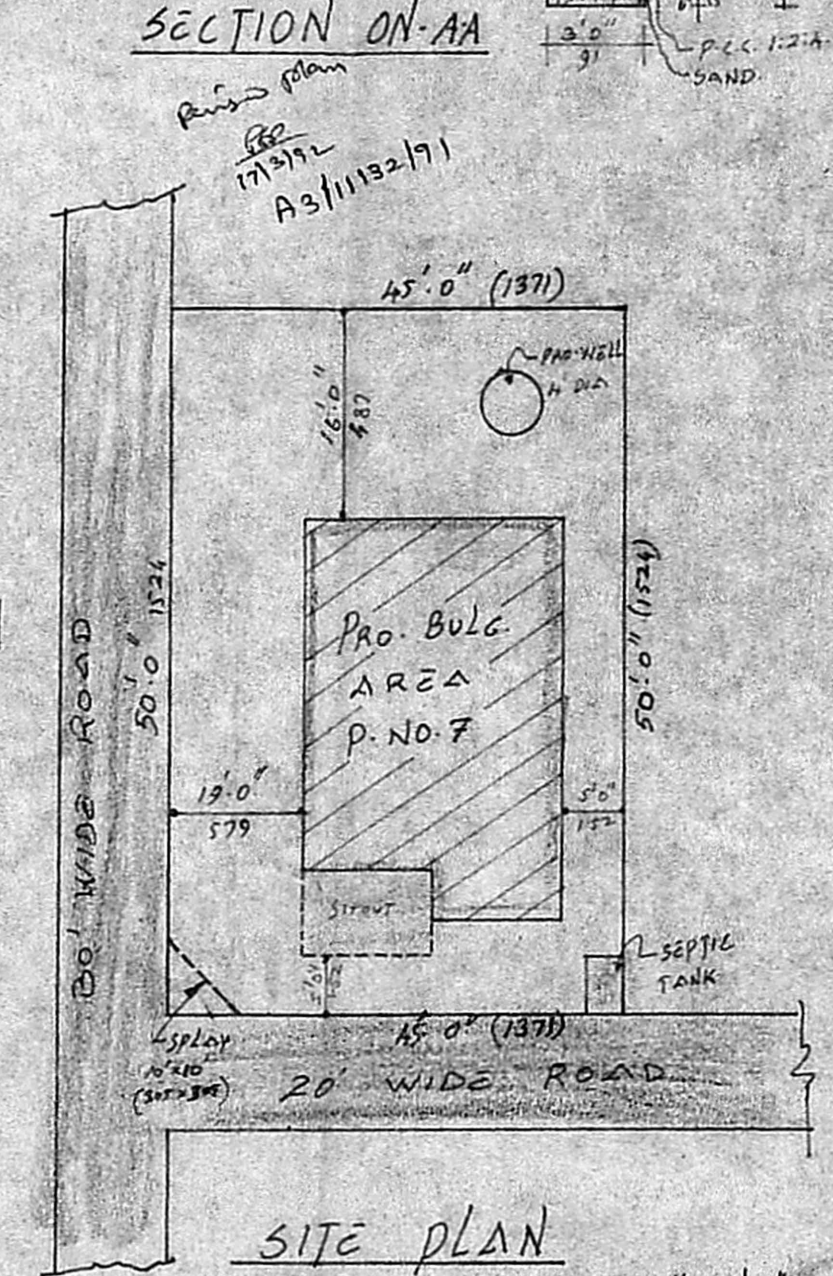

SECTION ON-AA

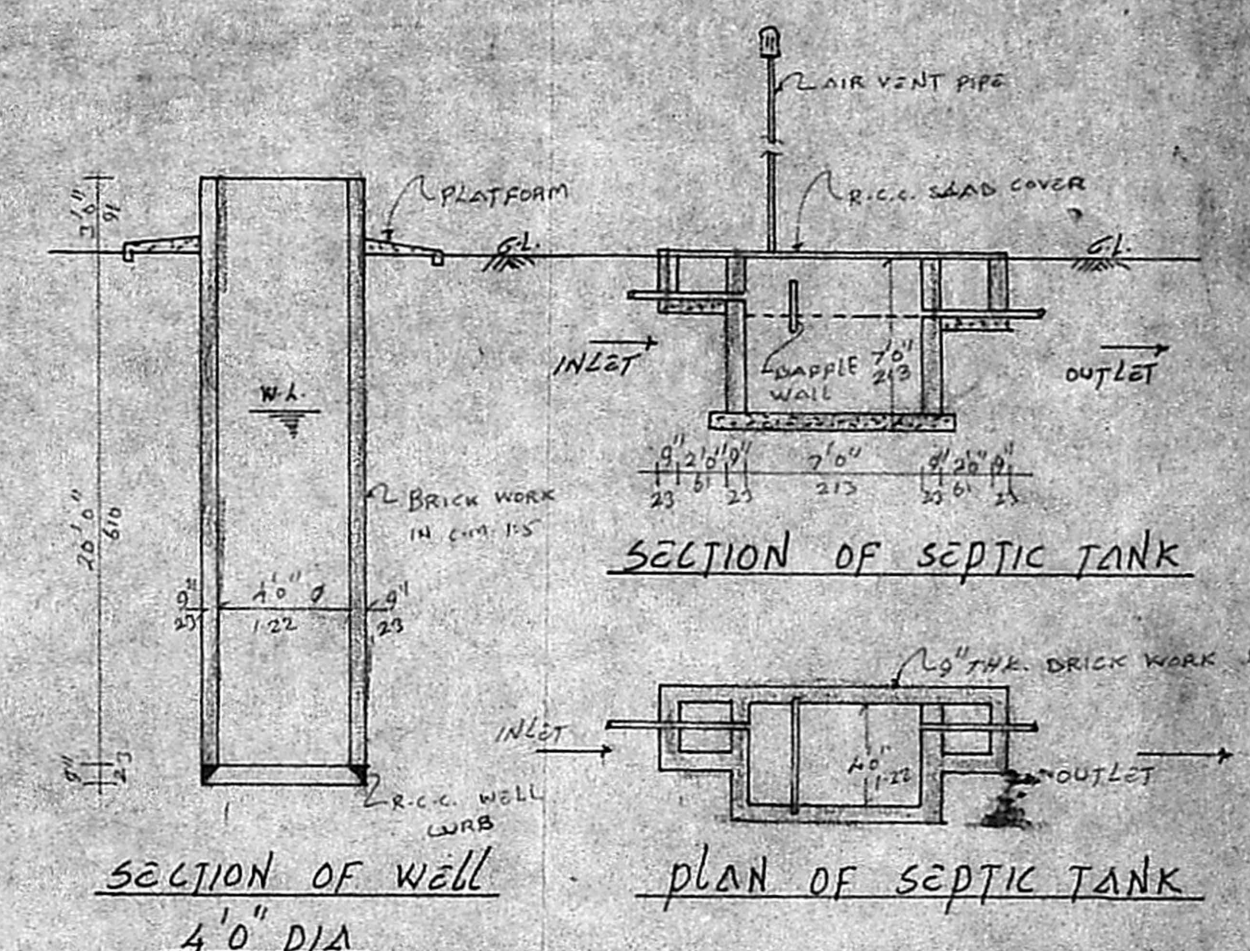

SECTION OF WELL
4'0" DIA

SECTION OF SEPTIC TANK

PLAN OF SEPTIC TANK

SITE PLAN
SCALE = 1" = 16'0"

PLAN SHOWING THE PROPOSED DWELLING HOUSE IN PLOT NO. 1, S. NO. 243/5A, NO. 121, NANMANGALAM VILLAGE, SAIDAPET TALUK, ST. THOMAS MOUNT PANCHAYAT UNION.
SCALE; 1" = 8'0" (OR) 1:100

JOINERIES	
D - DOOR	3'-3" x 7'-0" 99 x 213
D ₁ - "	3'-0" x 7'-0" 91 x 213
D ₂ - "	2'-6" x 7'-0" 76 x 213
W - WINDOW	5'-0" x 4'-0" 152 x 122
W ₁ - "	4'-0" x 4'-0" 122 x 122
W ₂ - "	4'-0" x 3'-0" 122 x 91
V - VENTILATOR	3'-0" x 2'-0" 91 x 61

AREA OF	Sq. Ft.	Sq. Mt.
plot extent	2250	209.02
PRO. G. FLOOR PLINTH	683	63.4

LEGEND	
PROPOSED	-----
ROADS	-----
BOUNDARY	-----

Shankar Sundaram
OWNER

N. M.
N. Parulavannan,
Licensed Surveyor,
ALANDUR MUNICIPALITY
Office:-
No. 8-A, Medavakkam Main Road
VANUVAMPET, MADRAS 600 091
LICENSED SURVEYOR